Weekend of November 20th and 21st, 2021

Solemnity of Our Lord Jesus Christ

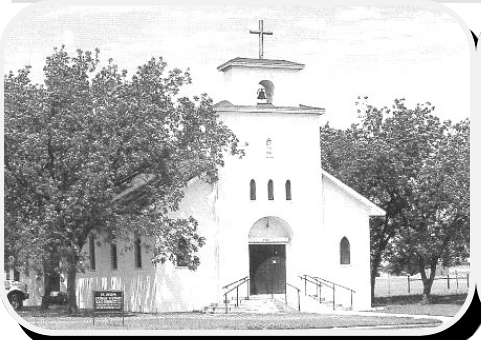

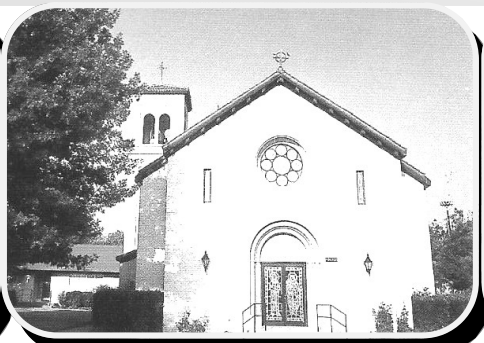

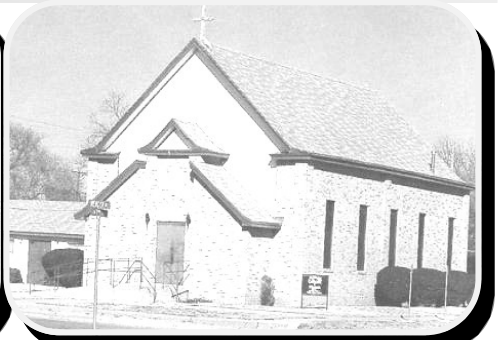

St. Joseph Catholic Church
1103 N. Main Street
Crowell, Texas 79227
Mass: Sunday 8:00 AM

Please remember St. Joseph in your will.

Holy Family Catholic Church
Mass: Saturday 5:00 PM (English)
6:30 PM (Spanish)
Sunday 11:15AM (English)
Reconciliation: Saturday, 4:30-5:00 PM
Daily Mass: M 8:30am, W-F- Noon
No Mass Tuesday

Please remember Holy Family in your will.

St. Mary Catholic Church
609 Mercer Street
Quanah, Texas 79252
Mass: Sunday 9:30 AM

Please remember St. Mary in your will.

PARISH OFFICES

Mailing Address: 2200 Roberts St., Vernon, Texas 76384
Phone: 940-552-2895 —Fax 940-552-6084 (Hours:9am-12pm M-Fri)

VISIT OUR WEBSITE:
www.holyfamilyccvernon.org

Pastor: Fr. Philip D. Petta 940-552-2895
ppetta8262@yahoo.com

Accounting: Debbie Frerich 940-552-2895
church.accounting@att.net

Youth Ministry: Cheyenne Marrinan 940-781-7648
Office 940-552-9870
cheyenne.marrinan@att.net

DRE: Patricia Moralez 940-552-2895
940-886-7830
Patricia.Moralez.DRE@gmail.com

Secretary: Christine Martinez 940-552-2895
catholicsecretary@att.net

Catholic Charities: 940-716-9669 Wichita Falls Office

The Office will be Closed
Thursday November 25th and Friday November 26th for Thanksgiving
La Oficina estará cerrada el Jueves 25 de Noviembre y el Viernes 26 de Noviembre por Acción de Gracias

The Lord is kings; he is robed in majesty.
(Psalm 93)
El Señor es reyes; está vestido de majestad.
(Salmo 93)

Collections Regular

Holy Family	$ 1,714.00
St. Mary	$455.00
St. Joseph	$ 162.00

Sanctus Retreat February 4-6, 2022

High School Freshman and Sophomores this retreat is for you!!! The retreat will be held in Burkburnett and hosted by the MSU College Campus Center. It will be a weekend full of amazing faith experiences. The cost of this retreat is $80 per person. If you are interested in going please sign up with Cheyenne asap. Space is limited so please sign up now. All registrations are due by December 8, 2021.

Prayer List

Jose Morua +
D'Lois Azbell
David Stokes
Gathan Reistino
Hope Vanderberg
Rick Moorhouse
Glenna Bryant +
Janie Galan +
Jessica Ramirez +
Margarita Sanchez Zarraga
Jose Luis Jimenez Godinez +
Victor Casarez +

If you would like yourself or your loved one on the prayer list please call the office and let us know. *If you are wanting to place someone other than yourself on the list you have to have **their** permission to put them on the list!!

Mass Intentions

Saturday, November 20th
5:00p.m –Victor Casarez Sr.
6:30p.m – Juan Sandoval +
Sunday, November 21st
8:00am.— Janie Galan +
9:30am -- Andrew Wyrick +
11.15a.m –Randy Griffin
Monday, November 22nd
12:00pm. -- Glenna Bryant +
Tuesday , November 23rd
12:00— No Mass
Wednesday, November 24th
5:45pm. – No Mass
Thursday, November 25th
12-noon – No Mass
Friday, November 26th
12:00-noon.– No Mass

Knights of Columbus

Meeting's December 7th at 6pm. Meetings will be in the parish Hall For any questions contact Mike Newell 940-256-8245.
KofC.org/Join

Servidores en la Liturgia Para 27 De Noviembre

Lectores: Josefina G.

Eucaristía: Francisco C.

Ministry Schedule for November 27th and 28th

November 27th	November 28th
Lectors: Debbie **Host:** Bette	**Lector:** Pete **Host:** Ricky, Debbie

St Mary's Ministry List

November 28th	December 5th
Lector: Delores **Servers:** Camilla,Ashley	**Lector:** Belinda **Servers:** Ashley, Brayan

Worship Opportunities

- **Daily Mass**

Monday, Wednesday Thursday & Friday at 12:00 noon

Misa Diaria
Lunes, Miércoles Jueves y Viernes a 12:00 mediodía

Adoration

On hold till further notice

Adoración

En espera hasta nuevo aviso

Youth Events & Deadlines

Youth Rosary: Wednesday night at 7:15pm. in the Youth Chapel . Please join us to pray together.

Holy Family Youth Mass: December no youth Mass at the 11:15am Mass. If you would like to sign up for lector, extraordinary minister of the Eucharist, usher, or greeter please let Cheyenne know.

"I say to you, this poor widow put in more than all the other contributors to the treasury. For they all contributed out of their abundance; but she out of her poverty has put in everything she had, her whole living." (Mark 12:43-44) Jesus gets right to the point – we are all called to give money to support the mission of the Church, regardless of our circumstance. No gift is too small or insignificant! Giving money to support the mission of our local parish is a matter of our faith, just like praying and participating in parish ministries. When you make a financial offering, is it from your "first fruits" or from what is "left over"?

"Yo les digo, esta pobre viuda puso más al tesoro que todos los otros contribuyentes. Porque ellos contribuyeron de su abundancia, pero ella en su pobreza ha puesto todo lo que tenía, su sustento." (Marcos 12:43-44) Jesús fue justo al punto - somos llamados a dar dinero para apoyar la misión de la Iglesia, independientemente de nuestras circunstancias ¡Ninguna donación es demasiado pequeña o insignificante! Dar dinero para apoyar la misión de nuestra parroquia local es un asunto de nuestra fe, al igual que lo es orar y participar en los ministerios parroquiales. Cuando usted hace una oferta financiera, ¿es de sus "primeros frutos" o de lo que "le sobra"?

Catholic Campaign for Human Development November 20-21, 2021

la Campaña Católica para el Desarrollo Humano. 20-21 de Noviembre

Please be generous in this week's special collection for the Catholic Campaign for Human Development. In the United States, one in eight people lives in poverty. With this collection, you support programs that address the root causes of poverty and provide a sustainable future for those struggling across the country. In addition, 25% of the funds we collect remain in our diocese to fund local anti-poverty projects. Please prayerfully consider how you can support this collection and those working on the margins. More information about the Catholic Campaign for Human Development can be found at bit.ly/DioceseSpecialCollections

Por favor, esta semana sean generosos en nuestra colecta especial para la Campaña Católica para el Desarrollo Humano. En los Estados Unidos, una de cada ocho personas vive en pobreza. Con esta colecta, ustedes apoyan los programas que tratan con las causas raíz de la pobreza y proporcionan un futuro sostenible a aquellos que luchan por salir adelante en todo el país. Además, el 25% de los fondos que recaudamos permanece en nuestra diócesis para financiar proyectos locales antipobreza. Por favor, en oración, consideren la manera de apoyar a esta colecta y apoyar a aquellos que trabajan desde la periferia. Pueden encontrar más información sobre la Campaña Católica para el Desarrollo Humano en: www.usccb.org/cchd/collection.

Weddings

If you are planning a wedding please take note that it takes from 6-9 months to for classes please schedule a date to talk to Father Phil and start the classes as soon as possible and there is class online . Please call the office to schedule an appointment.
THANK YOU!

Bodas

Si está planeando una boda, tenga en cuenta que toma de 6 a 9 meses para las clases, hable para ser una cita para hablar con el Padre Phil y comience las clases lo antes posible y hay clases en línea. Llame a la oficina para una cita. ¡GRACIAS!

Quinceañeras

All girls who want a quinceañera **MUST** attend Mass regularly for at least 6 months prior to the date of the quinceañera or there will be no quinceañera. - Fr. Phil

Todas las niñas que quieran una quinceañera **DEBEN** asistir a misa regularmente al menos 6 meses antes de la fecha de la quinceañera o no habrá quinceañera. - P. Phil

El Grupo Hispano Los invita a una junta el Jueves 2 de Diciembre a las 6:00p.m. en el salon de clases Gracias!

CLINT H BRINTS CPA INC

Clint Brints

CPA
5002 Wilbarger St
Vernon, TX 76384

Phone: 940-553-4356
Fax: 940-553-1805
Cell: 940-357-

Purchase an Ad for the bullet
$30 A month Call the Office
940-552-2895

ROLLING PLAINS DENTISTRY
MATTHEW C. KOLAR, D.D.S.
2122 TEXAS ST.
VERNON, TX 76384
IMPLANT, COSMETIC, FAMILY DENTISTRY
TELEPHONE (940) 552-5477

Taylor's Paint & Body Shop
TRAVIS TAYLOR- TRACY TAYLOR

"When Things Are A Wreck Call Us"
1922 MAIN *VERNON, TX 76384
(940) 552-5731 *Fax (940) 553-1122

SHAMROCK ★ VERNON ★ WICHITA FALLS ★ MEMPHIS ★ WINDTHORST ★ CHILDRESS ★ WE DRY HARDER ★ JACKSBORO ★ SEYMOUR ★ OLNEY

DAVID LITTEKEN

---OK CONCRETE CO.---

(940)552-5162 VERNON
Email: dlitteken@okconcreteco.com

Brock Family Insurance Services
Julie M. Brock, Licensed Agent
1522 Fannin St.
Vernon, Texas 76384
(940) 552-5484 (940) 886--8415
actsjmb@sbcglobal.net
"We Treat You Like Family"!